



KCS

SURVEYOR'S OFFICE
Hamilton County

Kenton C. Ward, CFM
Surveyor of Hamilton County
Phone (317) 776-8495
Fax (317) 776-9628

Suite 188
One Hamilton County Square
Noblesville, Indiana 46060-2230

August 6, 2019

To: Hamilton County Drainage Board

Re: Taylor Creek Drain, 266th Street Extension

Attached is a drain map, drainage shed map and schedule of assessments for the extension of the Taylor Creek Drain. This proposed drain is located in Jackson Township.

I have made a personal inspection of the land described below. Upon doing so, I believe that the drain is practicable, will improve the public health, benefit a public highway and be of public utility and that the costs, damages and expenses of the proposed drain will probably be less than the benefits accruing to the owners of land likely to be benefited. The drain will consist of the following:

Open Ditch 92 ft.

The total length of the drain will be 92 feet.

The extension will begin at the existing north right of way line of 266th Street and extend across to the south right of way line of 266th Street.

The current rates for the Taylor Creek Drain are \$10.00 per acre for roads. The annual maintenance collection for this extension will be \$27.00.

The nature of maintenance work required is as follows:

1. Bank erosion protection and/or seeding as might be required;
2. Removal of debris and/or blockages from existing open drain;
3. Removal of beaver dams;
4. Any other repairs necessary to restore proper flow to the open ditch.

The frequency with which maintenance work should be performed is annually as required by the condition of the drain.

The easements for the drain should be set at 75' from top of bank as set out in IC 36-9-27-33.

I recommend that the Board set a hearing for this proposal for September 26, 2019.

Sincerely,



Keaton C. Ward, CFM
Hamilton County Surveyor

KCW/pll

Taylor Creek #352

266th Street Extension

*No cost for extension. Adding footage only.

Will add 2.70 acres to the existing maintenance assessment for the 92' of open ditch.

Hearing: 09/23/19

Parcel	Owner	Description	Benefit	RecAsmt	MntAsmt	% of
99-99-99-99-999.001	Hamilton Co. Highway Dept.	266th St at Bridge 56, Between S15 & 22 T20 R4	2.70	*	\$27.00	Total 100.00

Taylor Creek Drain, 266th Street Extension

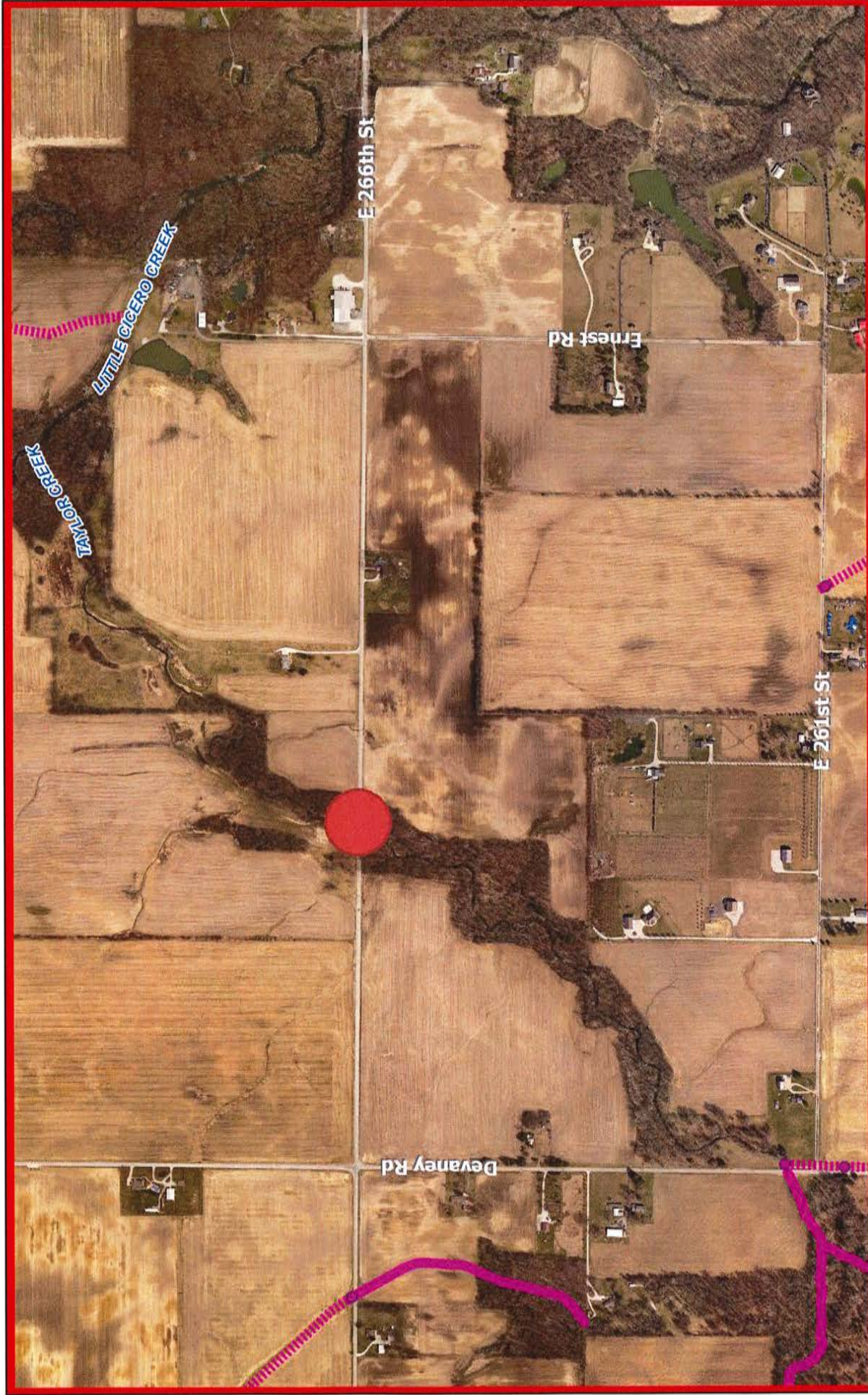

August 6, 2019



- Subdivisions
- Interstates & US Highways
- State Highways
- Major Roads
- Minor Roads
- Lakes & Reservoirs
- Rivers & Streams
- Corporate Limits (Outline)

Hamilton County compiled this map. Although strict accuracy standards have been employed, Hamilton County does not warrant or guarantee the accuracy of the information contained herein and disclaims any and all liability resulting from any error or omission.
 Author: Hamilton County

Taylor Creek Drain, 266th Street Extension

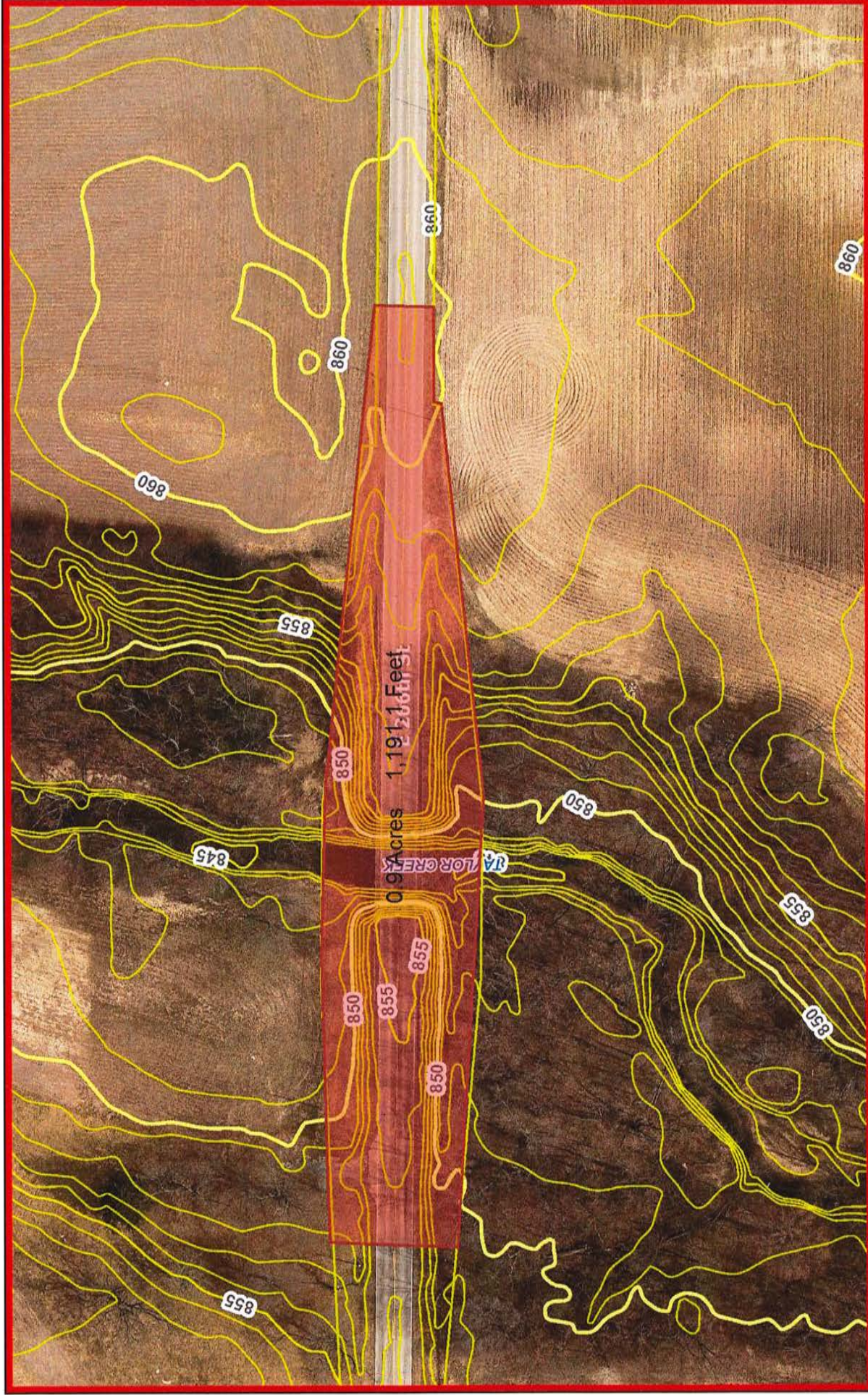

August 6, 2019

- Parcels
- Subdivisions
- Interstates & US Highways
- State Highways
- Major Roads
- Minor Roads
- Lakes & Reservoirs
- Rivers & Streams
- Corporate Limits (Outline)

Hamilton County compiled this map. Although strict accuracy standards have been employed, Hamilton County does not warrant or guarantee the accuracy of the information contained herein and disclaims any and all liability resulting from any error or omission.

Author: Hamilton County

Taylor Creek Drain, 266th Street Extension

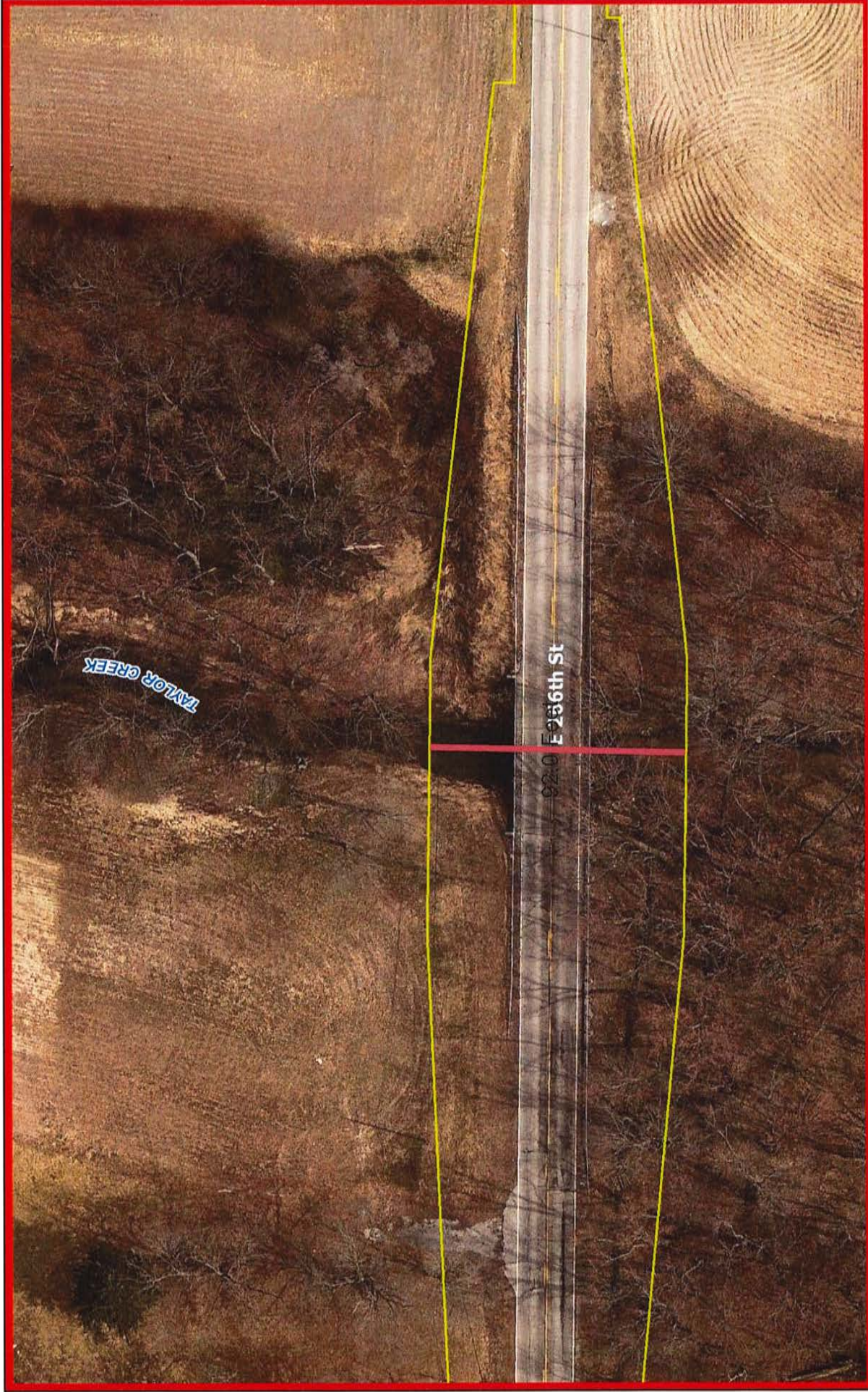

August 6, 2019

- Parcels
- Subdivisions
- Interstates & US Highways
- State Highways
- Major Roads
- Minor Roads
- Lakes & Reservoirs
- Rivers & Streams
- Corporate Limits (Outline)

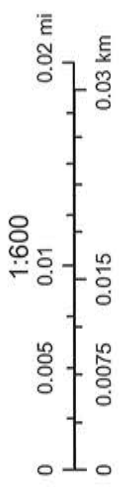

Hamilton County compiled this map. Although strict accuracy standards have been employed, Hamilton County does not warrant or guarantee the accuracy of the information contained herein and disclaims any and all liability resulting from any error or omission.
 Author: Hamilton County