

Kenton C. Ward, CFM
Surveyor of Hamilton County
Phone (317) 776-8495
Fax (317) 776-9628

Suite 188
One Hamilton County Square
Noblesville, Indiana 46060-2230

April 18, 2019

To: Hamilton County Drainage Board

Re: Little Eagle Creek Drain, 156th Street Extension

Attached is a drain map, drainage shed map and schedule of assessments for the extension of the Little Eagle Creek Drain. This proposed drain is located in Washington Township.

I have made a personal inspection of the land described below. Upon doing so, I believe that the drain is practicable, will improve the public health, benefit a public highway and be of public utility and that the costs, damages and expenses of the proposed drain will probably be less than the benefits accruing to the owners of land likely to be benefited. The drain will consist of the following:

Open Ditch 35 ft.

The total length of the drain will be 35 feet.

The extension will begin at the existing north Right of Way line of 156th Street and extend across to the south Right of Way line of 156th Street.

The current rates for the Little Eagle Creek Drain are \$10.00 per acre for roads. The annual maintenance collection for this extension will be \$3.00.

The nature of maintenance work required is as follows:

1. Bank erosion protection and/or seeding as might be required;
2. Removal of debris and/or blockages from existing open drain;
3. Removal of beaver dams;

4. Any other repairs necessary to restore proper flow to the open ditch.

The frequency with which maintenance work should be performed is annually as required by the condition of the drain.

The easements for the drain should be set at 75' from top of bank as set out in IC 36-9-27-33.

I recommend that the Board set a hearing for this proposal for May 28, 2019.

Sincerely,

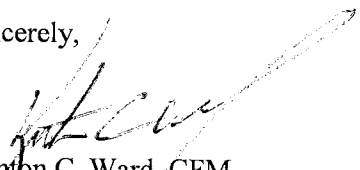

Kenton C. Ward, CFM
Hamilton County Surveyor

KCW/pll

Little Eagle Creek #350

156th Street Extension

*No cost for extension. Adding footage only.

Will add 0.30 acres to the existing maintenance assessment for the 35' of open ditch.

Hearing: 05/28/19

Parcel	Owner	Description	Benefit	RecAsmt	MntAsmt	% of
99-99-99-99-999.001	Hamilton Co. Highway Dept.	156th St, S18 T18 R3	0.30	*	Increase \$3.00	Total 100.00

Little Eagle Creek Drain, 156th Street Extension

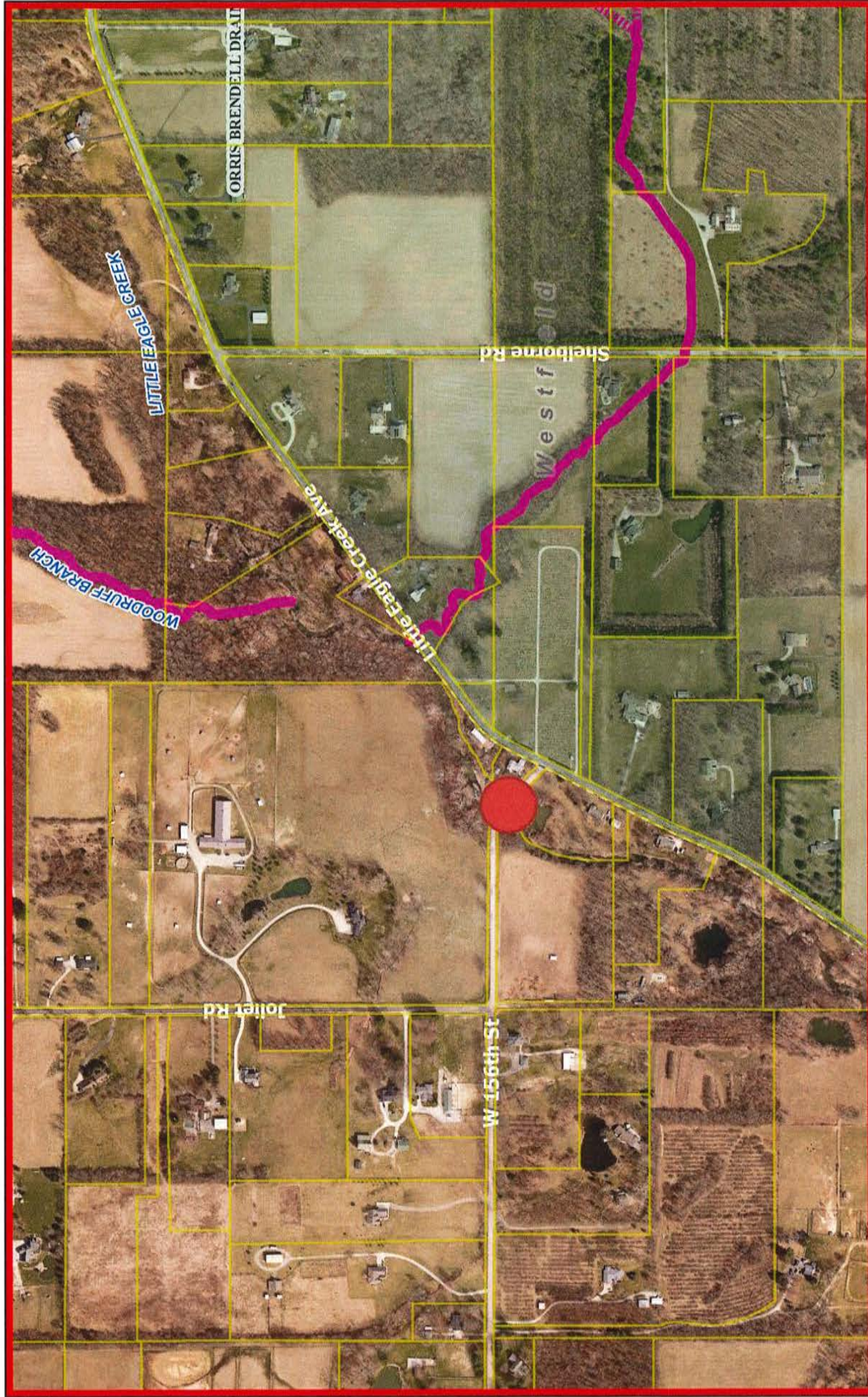

April 18, 2019

- Parcels
- Subdivisions
- Interstates & US Highways
- State Highways
- Major Roads
- Minor Roads
- Lakes & Reservoirs
- Rivers & Streams
- Corporate Limits (Outline)

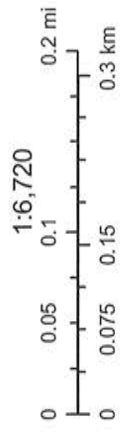

Hamilton County compiled this map. Although strict accuracy standards have been employed, Hamilton County does not warrant or guarantee the accuracy of the information contained herein and disclaims any and all liability resulting from any error or omission.
 Author: Hamilton County

Little Eagle Creek Drain, 156th Street Extension

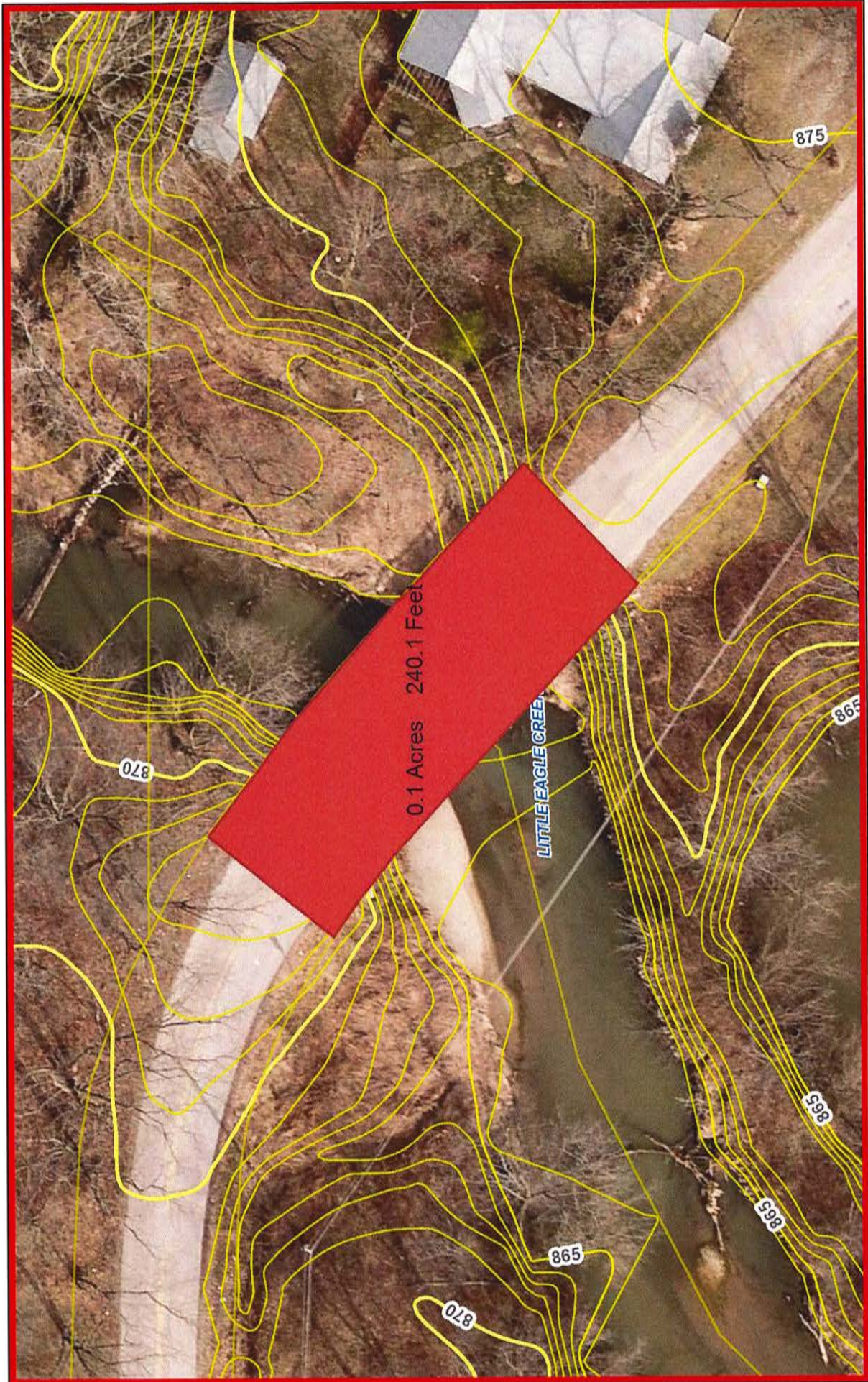

April 18, 2019

- Parcels
- Subdivisions

- State Highways
- Major Roads
- Minor Roads

- Lakes & Reservoirs
- Rivers & Streams

- Interstates & US Highways
- Corporate Limits (Outline)

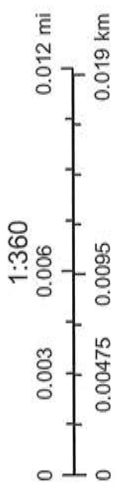

Little Eagle Creek Drain, 156th Street Extension

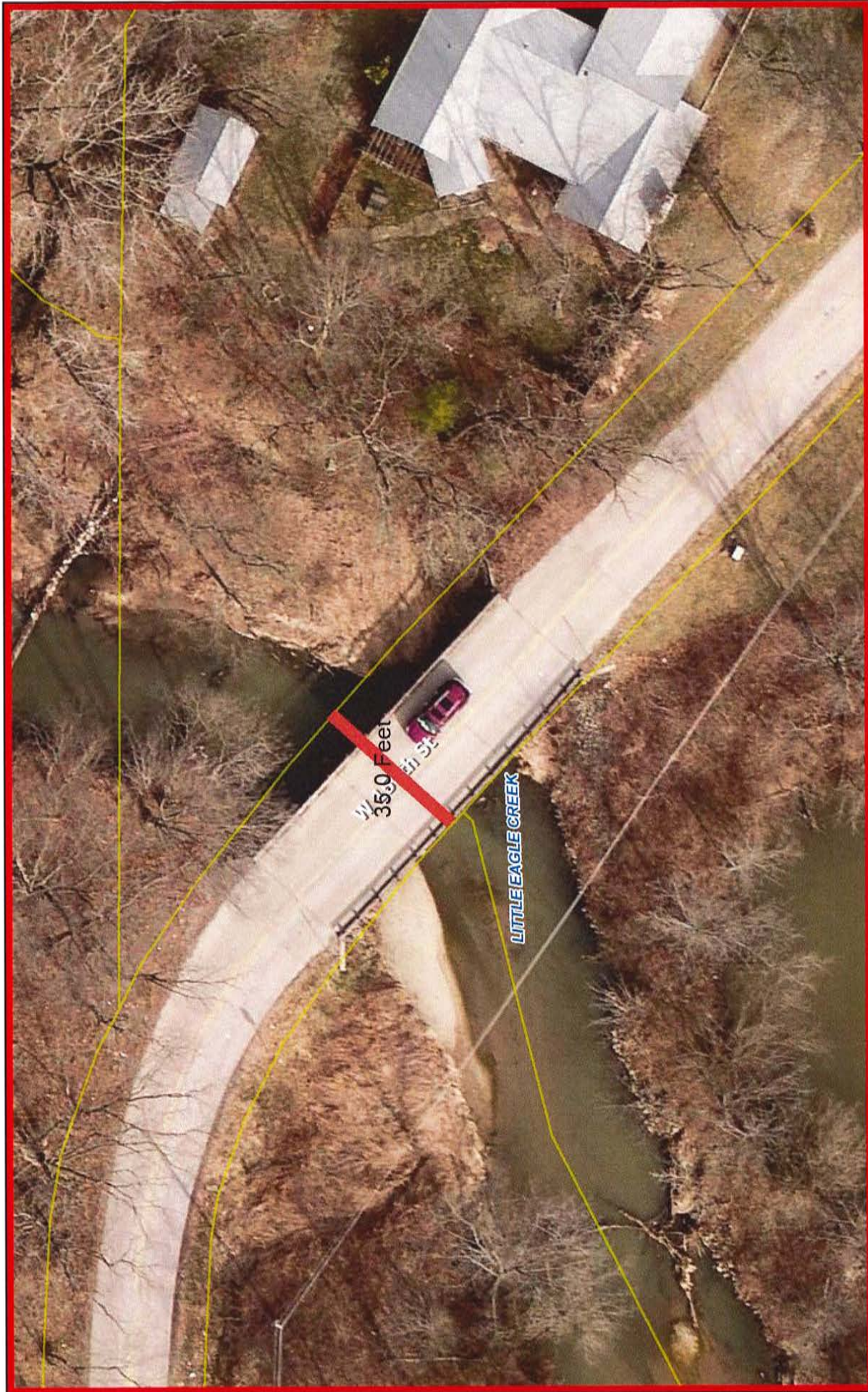

April 18, 2019

Parcels

Subdivisions

Interstates & US Highways

State Highways

Major Roads

Minor Roads

Lakes & Reservoirs

Rivers & Streams

Corporate Limits (Outline)

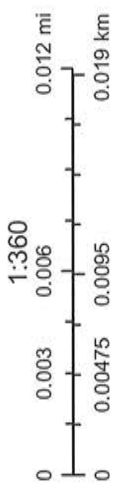

Hamilton County compiled this map. Although strict accuracy standards have been employed, Hamilton County does not warrant or guarantee the accuracy of the information contained herein and disclaims any and all liability resulting from any error or omission.
 Author: Hamilton County