

SURVEYOR'S OFFICE
Hamilton County

Kenton C. Ward, CFM
Surveyor of Hamilton County
Phone (317) 776-8495
Fax (317) 776-9628

Suite 188
One Hamilton County Square
Noblesville, Indiana 46060-2230

November 16, 2012

TO: Hamilton County Drainage Board

RE: Sly Run Drain, Beals & Cox Arm

At this time I recommend that the entire tract, 08-06-18-00-00-013.007, 6.75 acres, owned by David B. & Sonja L. Ashpaugh be assessed to the above referenced drain.

Presently the tract is assessed with 5.25 acres benefited to the Sly Run Drain at an annual rate of \$15.00. I recommend that the entire tract, 6.75 acres be assessed to the Sly Run Drain which would not increase the annual assessment and the assessment would remain at \$15.00.

I recommend the Board set this for hearing on January 21, 2013.

Sincerely,

A handwritten signature in black ink, appearing to read "Kenton C. Ward", written in a cursive style.

Kenton C. Ward, CFM
Hamilton County Surveyor

KCW/pll

Sly Run #330
 Beals & Cox Arm
 Hearing: 01/28/13
 Shed change.

Rate	Rate	Minimum
Residential/Ag	2.00	15.00
Un-Reg Subd.	5.00	35.00
Regulated Subd.	10.00	65.00
Commercial	10.00	75.00
Roads	10.00	

Parcel	Owner	Desc	Current		Proposed	
			Ben	Asmt	Ben	Asmt
08-06-18-00-00-013.007	Ashpaugh, David B & Sonja L	S18 T19 R4 6.75 Ac	5.25	\$ 15.00	6.75	\$ 15.00

The 1.50 acres assessed to the Isaac Jones Drain will be removed when this proposal is approved.

023.001
10.750000

013.013
5.660000

10.87

013.001
3.460000

013.012
10.870000

013.011
3.130000
3.13

007.000
4.400000
3

013.002
7.250000

7.25

022.000
41.830000

39.83

013.003
7.100000

7.1

008.000
1.800000
1.8

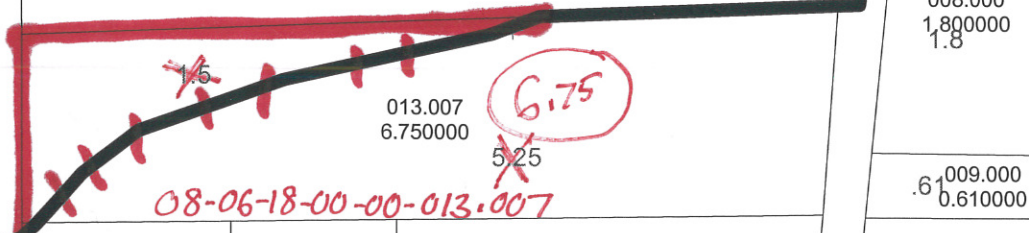

013.007
6.750000

6.75

5.25

08-06-18-00-00-013.007

009.000
0.610000

2

013.009
3.100000
3.1

013.004
3.190000

010.000
2.000000
2

013.008
3.200000

3.19

3.11

013.010
3.110000

3.2

013.006
3.020000
3.02

011.000
3.000000 3

019.000
5.650000

018.002
2.720000

018.003
2.970000

018.000
3.030000
3.03

017.000
1.100000
1.1

018.001
0.100000

016.000
1.070000
1.07

015.000
1.110000

014.001
0.790000
0.79

012.000
0.920000
.92

2.72

2.97

.1

1.11

.79

003.000
0.880000
.88

004.001
30.000000

004.000
23.650000

004.002
25.000000